

FRONT ELEVATION

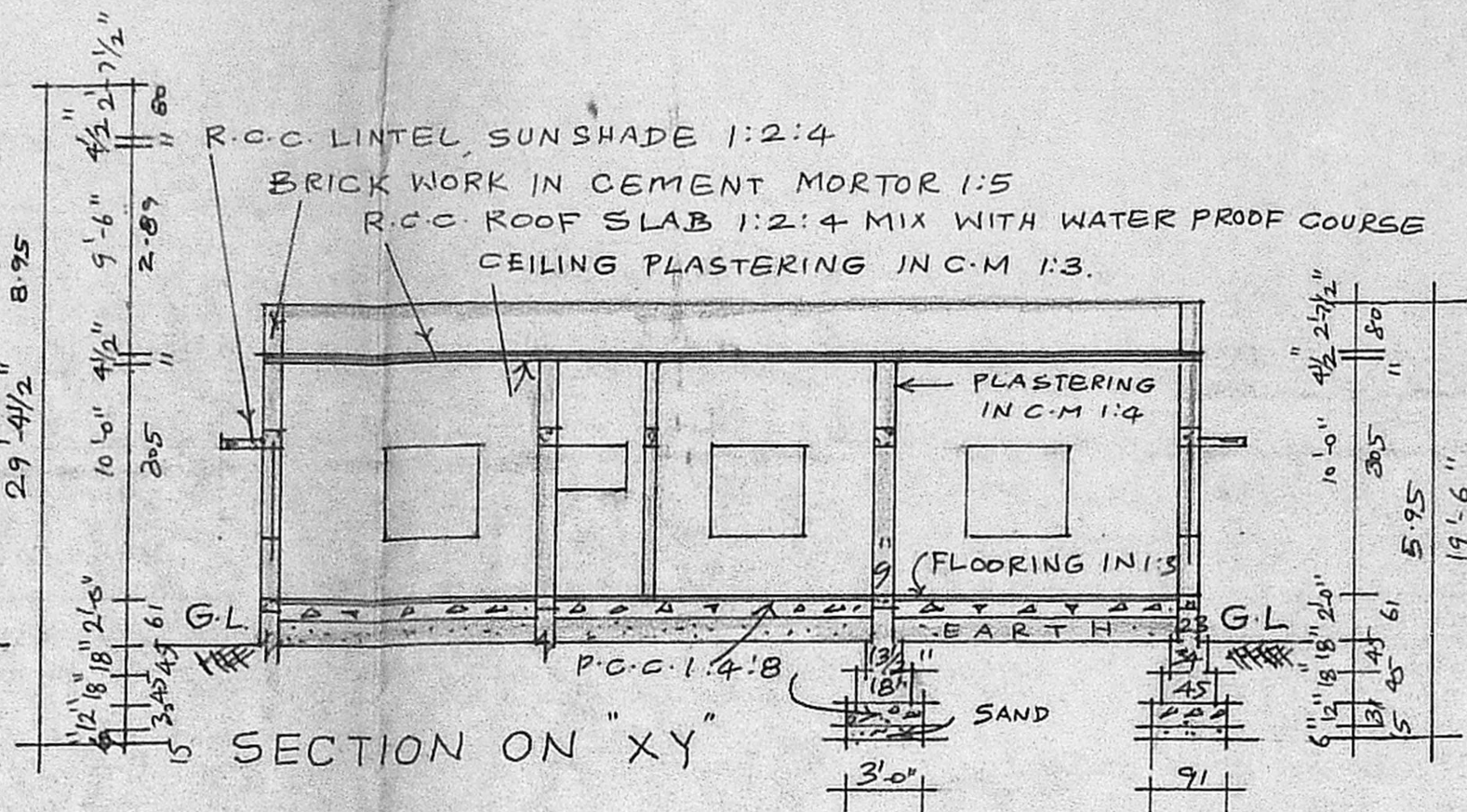

SECTION ON "XY"

Planning Permi No. A/1403/90  
**APPROVED**  
 SUBJECT TO THE CONDITIONS IN THIS OFFICE LETTER.  
 No. A.L/1563/89 dt 29/10/90  
 S/C S. Jayaraj  
 FOR MEMBER SECRETARY  
 MADRAS METROPOLITAN  
 DEVELOPMENT AUTHORITY  
 MADRAS 600 008

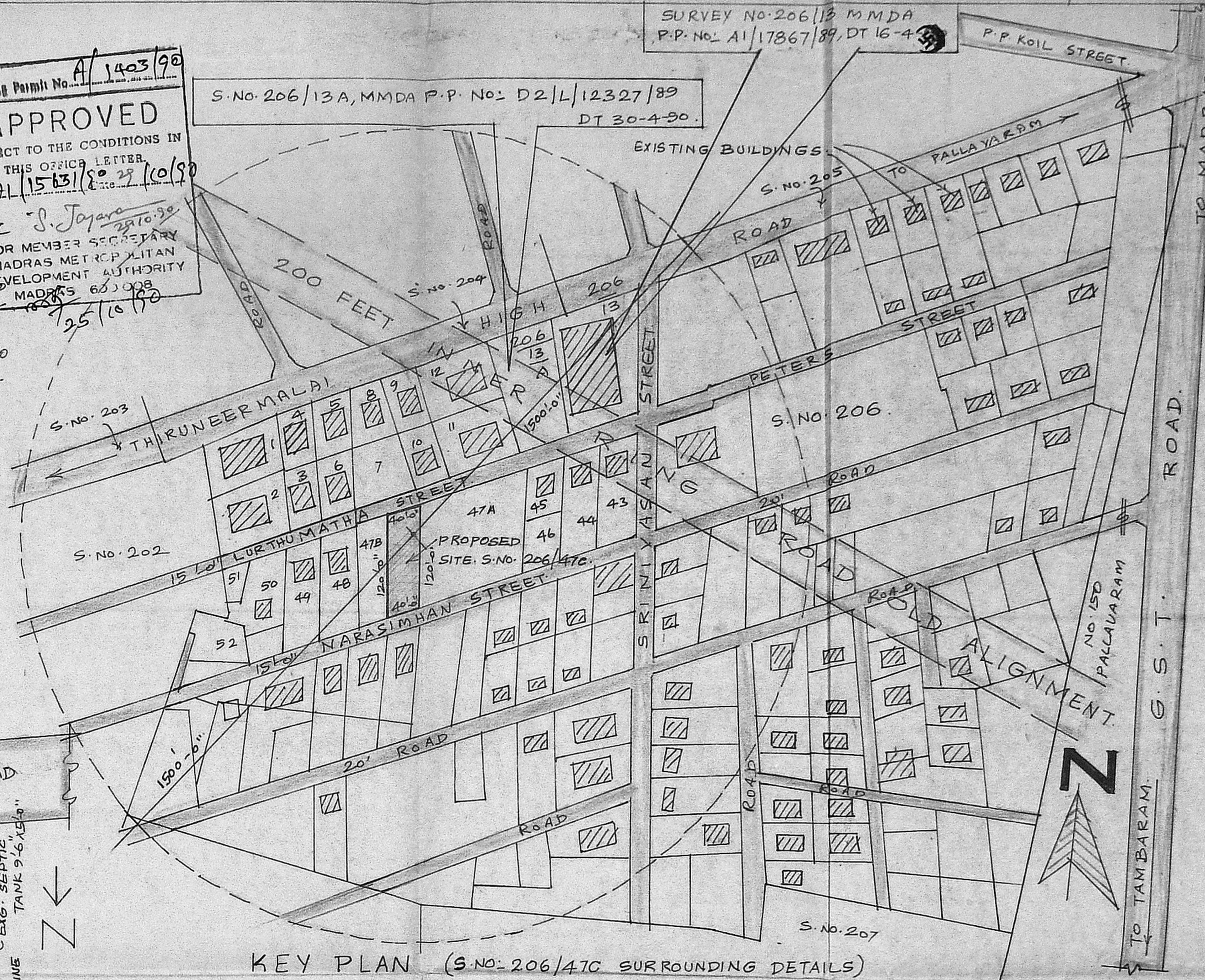

KEY PLAN (S.No. 206/47C SURROUNDING DETAILS)

SCALE: 1:1000 MM

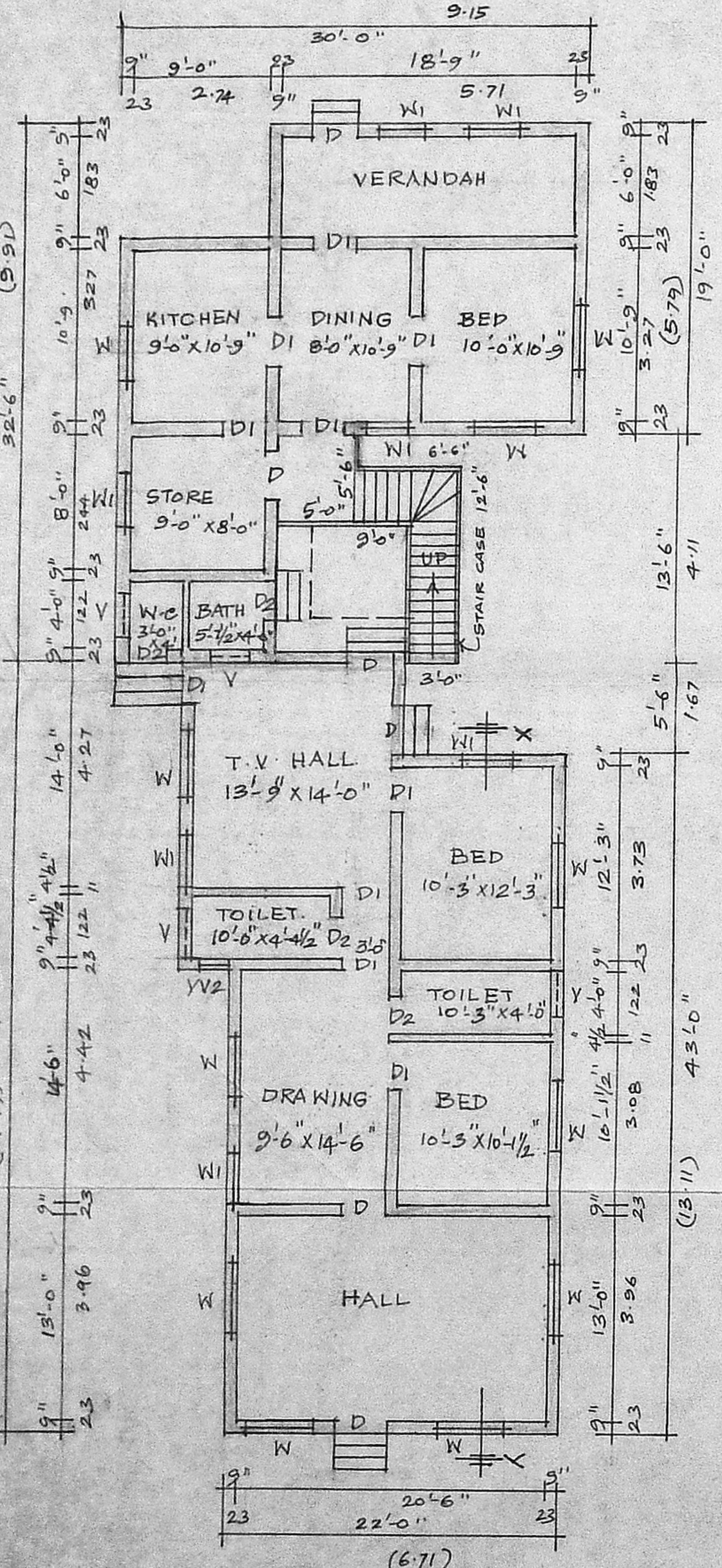

GROUND FLOOR PLAN

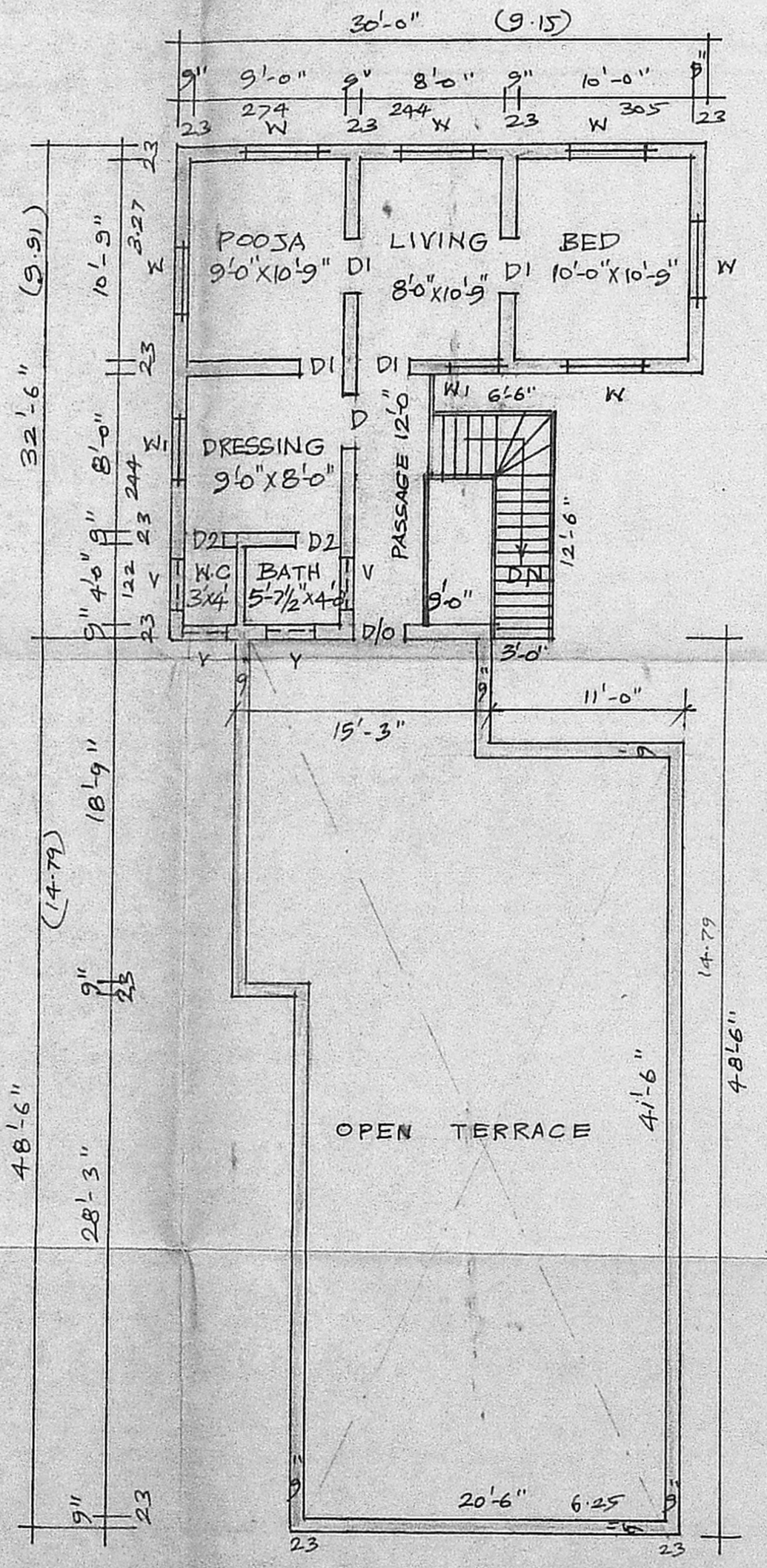

FIRST FLOOR PLAN

SCALE: 1" = 8'-0" (1:100)

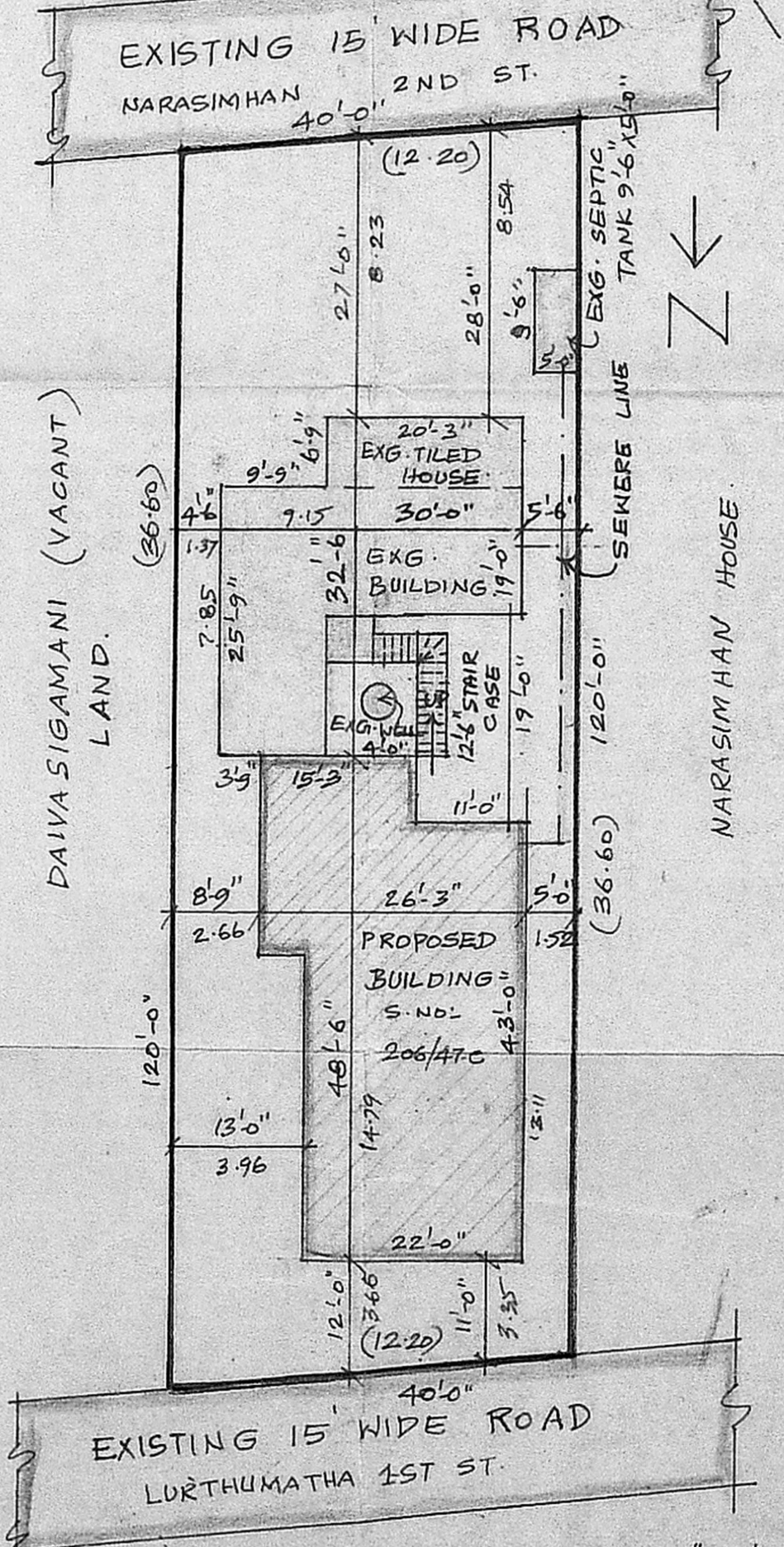

SITE PLAN

SCALE: 1" = 16'-0" (1:200)

- JOINERY**
- D - DOOR = 3'-3" X 6'-6" (99 X 198)
  - D1 - DOOR = 3'-0" X 6'-6" (91 X 198)
  - D2 - DOOR = 2'-6" X 6'-6" (76 X 198)
  - D/O - DOOR OPENING = 3'-0" X 6'-6" (91 X 198)
  - W - WINDOW = 4'-0" X 4'-0" (122 X 122)
  - W1 - WINDOW = 3'-0" X 4'-0" (91 X 122)
  - W2 - WINDOW = 2'-0" X 4'-0" (61 X 122)
  - V - VENTILATOR = 3'-0" X 2'-0" (91 X 61)

- REFERENCE:-**
- PROPOSED BUILDING
  - EXISTING HOUSE
  - EXISTING ROAD
  - SITE BOUNDARY
- PLOT AREA: 4800 SQ.FT (445.92 M<sup>2</sup>)  
 PUNTH AREA:  
 EXISTING=1155-20 SQ.FT (107.32 M<sup>2</sup>)  
 PROPOSED= 1077 SQ.FT (100.05 M<sup>2</sup>)  
 PLOT COVERAGE = 36%  
 F.S.I = 0.47

PROPOSED ADDITIONAL CONSTRUCTION TO THE EXISTING HOUSE NO: 8, SURVEY NO: 206/47C, NARASIMHAN STREET, PAMMAL VILLAGE, PAMMAL TOWN PANCHAYAT. SAIDAPET TALUK, CHENGAI-ANNA-DISTRICT.  
 SCALE: 1" = 8', 16'0" (1:100, 1:200)

**R. Mohan Rao, D.C.E.**  
 LICENSED SURVEYOR  
 Corporate No. 148  
 REG. NO. 14  
 AMBATTUR TOWN SHIP  
 ALANDUR MUNICIPALITY  
 Consulting Engineer & Contractor  
 Office: 15, Madley Road  
 T. NAGAR, MADRAS-600 045